

RECEIVED

FEB 10 2019

San Mateo County  
Planning Division

	EXISTING		PROPOSED		TOTAL		ALLOWED	
	AREA (SQFT)	%	AREA (SQFT)	%	AREA (SQFT)	%	AREA (SQFT)	%
LOT AREA	20851							
COVERAGE	3550	17.0	6983	33.5	10533	50.5	0	0.0
FLOOR AREA	Commercial Space	3550	Bldg 1 First Flr	2506	Commercial Space	3550		
			Bldg 1 Second Flr	3106	Bldg 1 First Flr	2211		
			Bldg 2 First Flr	2645	Bldg 1 Second Flr	3106		
			Bldg 2 Second Flr	2432	Bldg 2 First Flr	2367		
				Bldg 2 Second Flr	2432			
Total	3550	17.0	Total	10689	51.3	Total	14239	68.3
						Total	0	0.0

SITE DATA:

APN: 037-097-200  
ZONING: PUD-12 I/DR/CD  
OCCUPANCY GROUP:  
TYPE OF CONSTRUCTION: V-B

PLN:  
BLD:

APPLICABLE CODES:  
SAN MATEO COUNTY

SAN MATEO COUNTY ZONING & BUILDING ORDINANCES  
2016 CALIFORNIA RESIDENTIAL CODE  
2016 CALIFORNIA BUILDING CODE  
2016 CALIFORNIA MECHANICAL CODE  
2016 CALIFORNIA PLUMBING CODE  
2016 CALIFORNIA ELECTRICAL CODE  
2016 CALIFORNIA ENERGY CODE  
2016 CALIFORNIA FIRE CODE  
2016 CALIFORNIA GREEN BUILDING STANDARDS CODE  
ANY APPLICABLE CITY CODES, ORDINANCES, OR AMENDMENTS  
TO THE CALIFORNIA BUILDING CODE

ON SITE PARKING SUMMARY:

COMMERCIAL:	8
COMMERCIAL & GUEST PARKING:	8
RESIDENTIAL PARKING:	14
TOTAL SPACES:	30

Sheet List

Sheet Number	Sheet Name
CS	Cover Sheet
SU	Survey
SP1	Site Plan
SP2	Level 1
SP3	Level 2 - Bldg 1 & 2
SP4	Level 3 - Bldg 1 & 2
SP5	Level 4 - Bldg 1 & 2
A101	Floor Plans Building 1
A102	Floor Plans Building 2
A103	Roof Plan - Bldg 1 & 2
A201	Elevations - Bldg 1 East & West
A202	Elevations - Bldg 2 East & West
A203	Elevations - South
A204	Elevations - North
AS03	Section - Driveway Entrances
AS04	Section - Thru Site

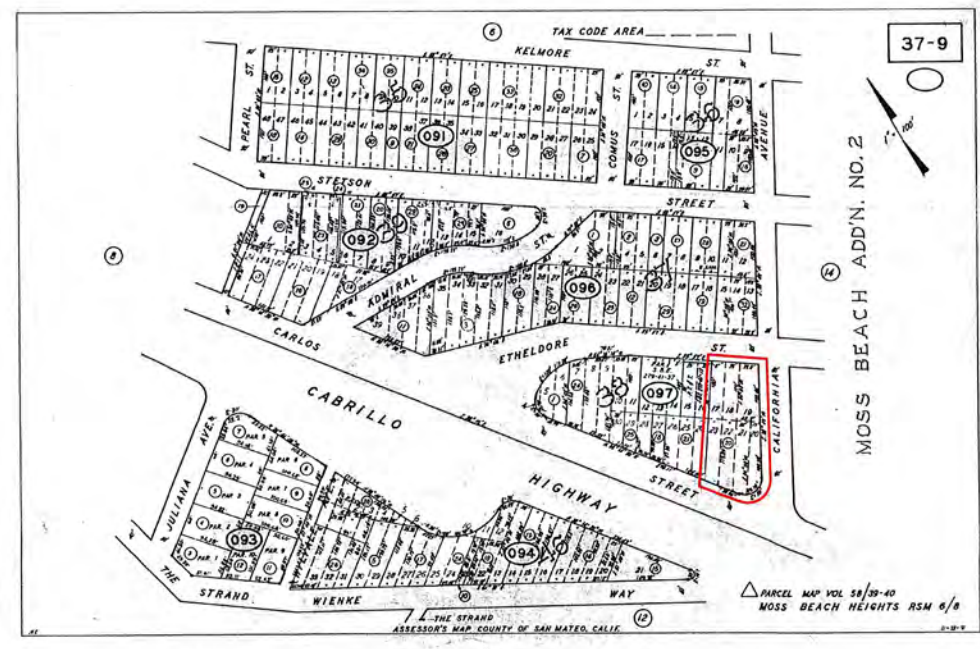
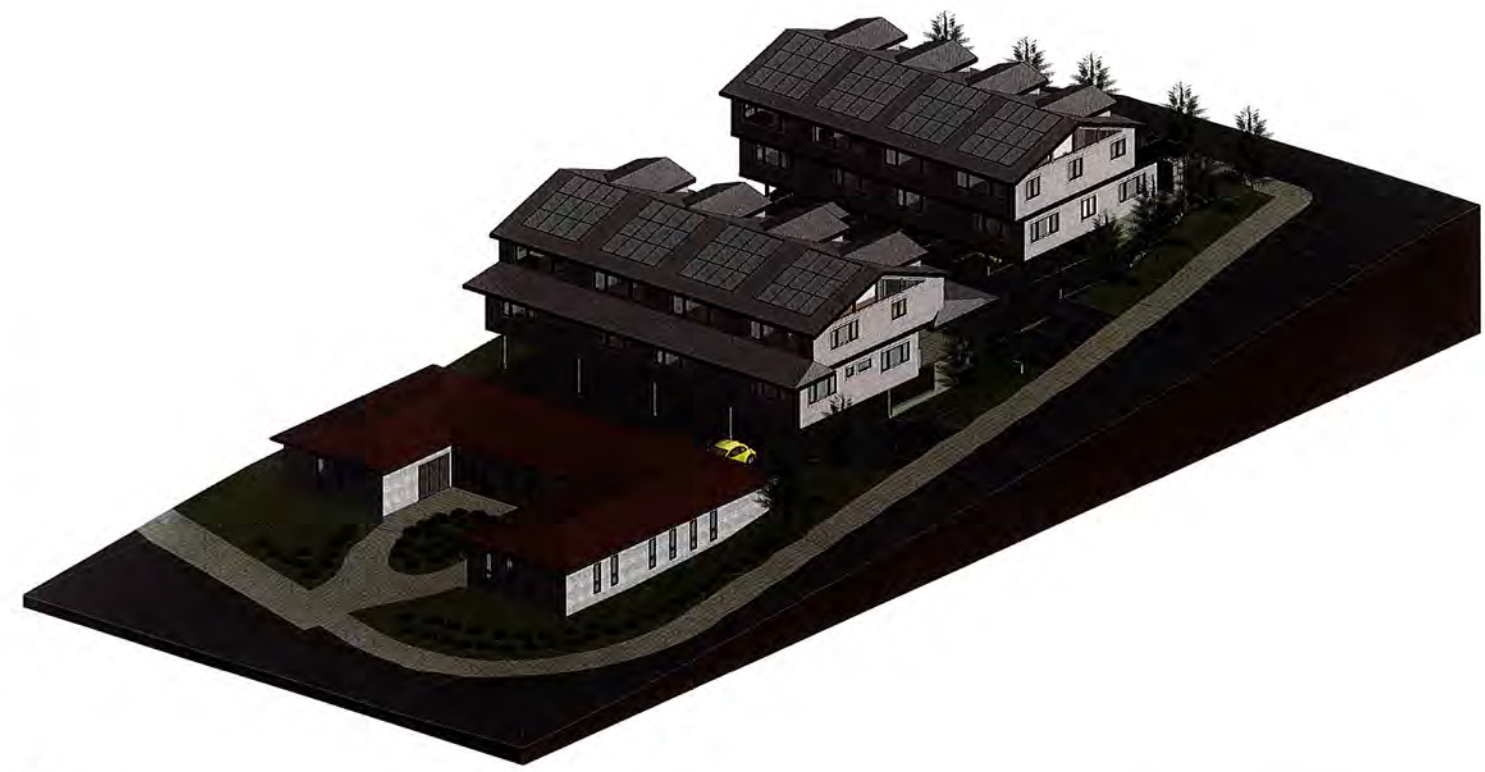

Edward C. Love  
Architect  
720 MILL STREET  
HALF MOON BAY, CA 94019  
(650) 728-7615  
edwardlovearch@gmail.com

Etheldore Apartments  
Etheldore St  
Moss Beach, CA

Cover Sheet



DATE: 08/06/19  
SCALE:  
DRAWN: GMH  
JOB: ETHELDORE APTS  
SHEET:

CS

OF SHEETS

S:\Client Projects 2018\EtheldoreApartments\Revit\Etheldore-Solar.rvt

1 3D-CS

ALL DRAWINGS, SPECIFICATIONS, AND COPIES THEREOF, PREPARED AND/OR SUPPLIED BY THE ARCHITECT, SHALL REMAIN HIS PROPERTY. THEY ARE TO BE USED ONLY WITH RESPECT TO THIS PROJECT AND ARE NOT TO BE USED ON ANY OTHER PROJECT. WITH THE EXCEPTION OF ONE CONTRACT SET FOR EACH PARTY TO THE CONTRACT, SUCH DOCUMENTS ARE TO BE RETURNED OR SUITABLY ACCOUNTED FOR UPON REQUEST OF THE ARCHITECT AT THE COMPLETION OF THE WORK. SUBMISSION OR DISTRIBUTION TO MEET OFFICIAL REGULATORY REQUIREMENTS OR FOR OTHER PURPOSES IN CONNECTION WITH THE PROJECT IS NOT TO BE CONSTRUED AS PUBLICATION IN THE DEROGATION OF THE ARCHITECT'S COMMON LAW COPYRIGHT OR OTHER RESERVED RIGHTS.

PIN2019-00143

S:\Client Projects 2018\EtheldoreApartments\Revit\Etheldore-Solar.rvt

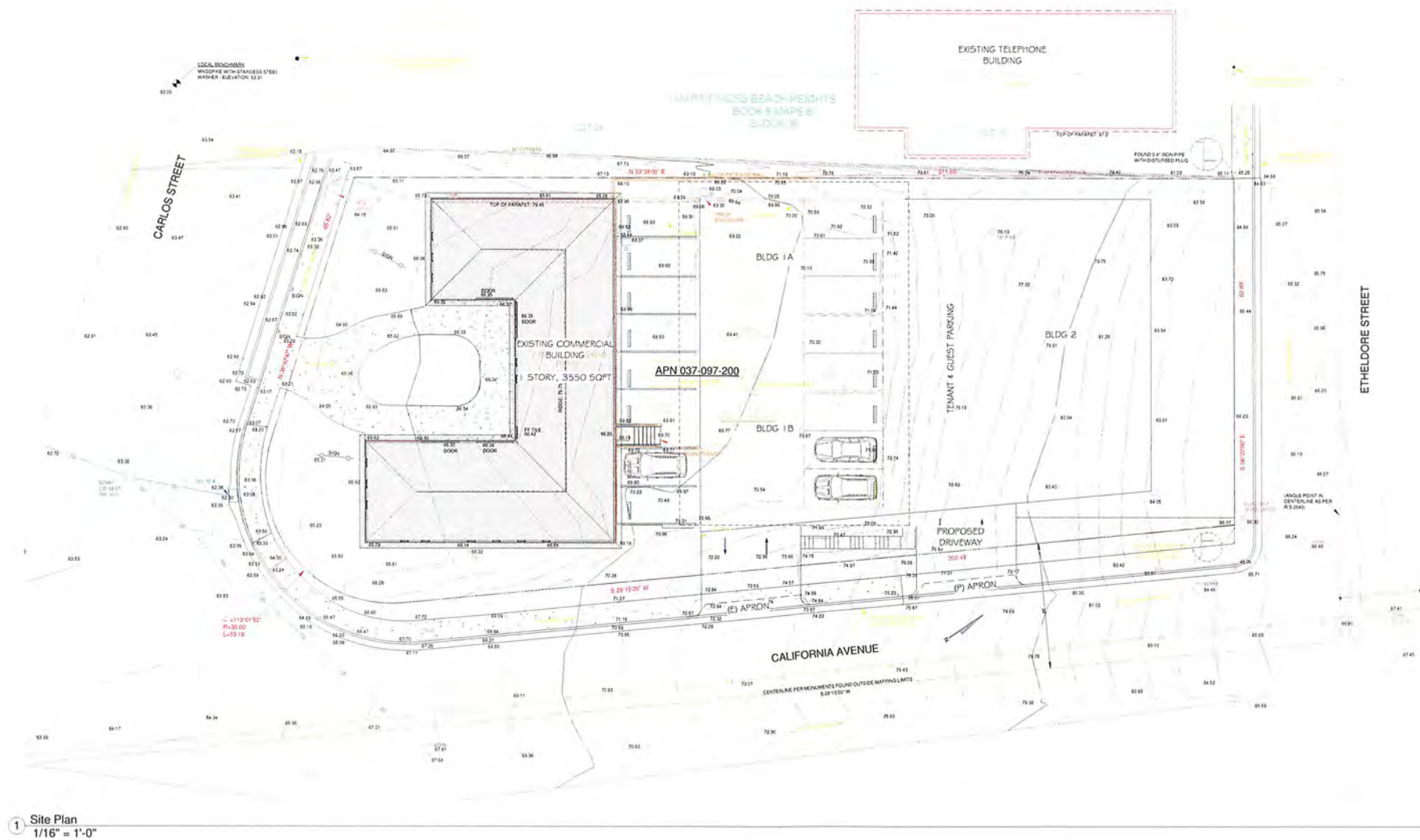

1 Site Plan  
1/16" = 1'-0"

REVISIONS



**Edward C. Love**  
 Architect  
 720 MILL STREET  
 HALF MOON BAY, CA 94019  
 (650) 728-7615  
 edward@edlovesearch.com

Etheldore Apartments  
 Etheldore St  
 Moss Beach, CA

Site Plan



DATE: 08/06/19  
 SCALE: 1/16" = 1'-0"  
 DRAWN: GMH  
 JOB: ETHELDORE APTS  
 SHEET:  
**SP1**  
 OF SHEETS

ALL DRAWINGS, SPECIFICATIONS, AND COPIES THEREOF, PREPARED AND/OR SUPPLIED BY THE ARCHITECT, SHALL REMAIN HIS PROPERTY. THEY ARE TO BE USED ONLY WITH RESPECT TO THIS PROJECT AND ARE NOT TO BE USED ON ANY OTHER PROJECT. WITH THE EXCEPTION OF ONE CONTRACT SET FOR EACH PARTY TO THE CONTRACT, SUCH DOCUMENTS ARE TO BE RETURNED OR SUITABLY ACCOUNTED FOR UPON REQUEST OF THE ARCHITECT AT THE COMPLETION OF THE WORK, SUBMISSION OR DISTRIBUTION TO MEET OFFICIAL REGULATORY REQUIREMENTS OR FOR OTHER PURPOSES IN CONNECTION WITH THE PROJECT IS NOT TO BE CONSTRUED AS PUBLICATION IN THE DEGRADATION OF THE ARCHITECT'S COMMON LAW COPYRIGHT OR OTHER RESERVED RIGHTS.



S:\Client Projects 2018\EtheldoreApartments\Revit\Etheldore-Solar.rvt

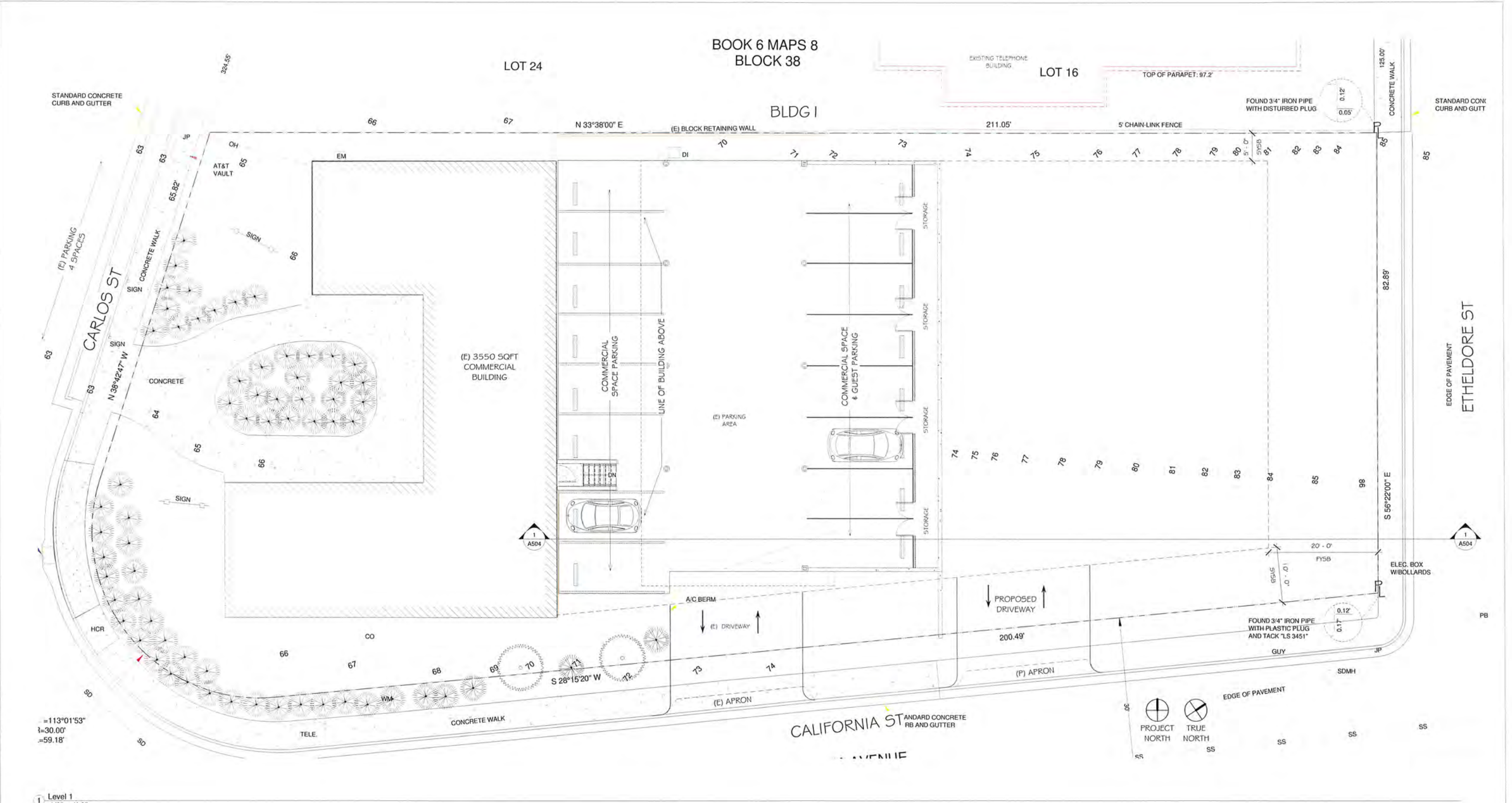

113°01'53"  
1=30.00'  
=59.18'

Level 1  
1/8" = 1'-0"

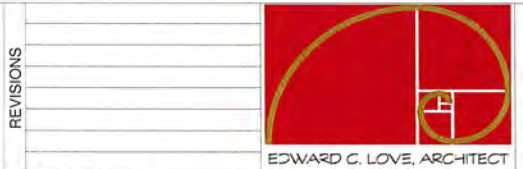
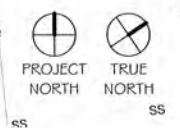

Edward C. Love  
Architect  
720 MILL STREET  
HALF MOON BAY, CA 94019  
(650) 728-7615  
edwardclovearch@gmail.com

Etheldore Apartments  
Etheldore St  
Moss Beach, CA

Level 1



DATE:	08/06/19
SCALE:	1/8" = 1'-0"
DRAWN:	GMH
JOB:	ETHELDOR APTS
SHEET:	SP2
OF SHEETS:	

ALL DRAWINGS, SPECIFICATIONS, AND COPIES THEREOF, PREPARED AND/OR SUPPLIED BY THE ARCHITECT, SHALL REMAIN HIS PROPERTY. THEY ARE TO BE USED ONLY WITH RESPECT TO THIS PROJECT AND ARE NOT TO BE USED ON ANY OTHER PROJECT. WITH THE EXCEPTION OF ONE CONTRACT SET FOR EACH PARTY TO THE CONTRACT, SUCH DOCUMENTS ARE TO BE RETURNED OR SUITABLY ACCOUNTED FOR UPON REQUEST OF THE ARCHITECT AT THE COMPLETION OF THE WORK. SUBMISSION OR DISTRIBUTION TO MEET OFFICIAL, REGULATORY REQUIREMENTS OR FOR OTHER PURPOSES IN CONNECTION WITH THE PROJECT IS NOT TO BE CONSTRUED AS PUBLICATION IN THE DEROGATION OF THE ARCHITECT'S COMMON LAW COPYRIGHT OR OTHER RESERVED RIGHTS.



BOOK 6 MAPS 8  
BLOCK 38

LOT 24

LOT 16

BLDG 1

BLDG 2

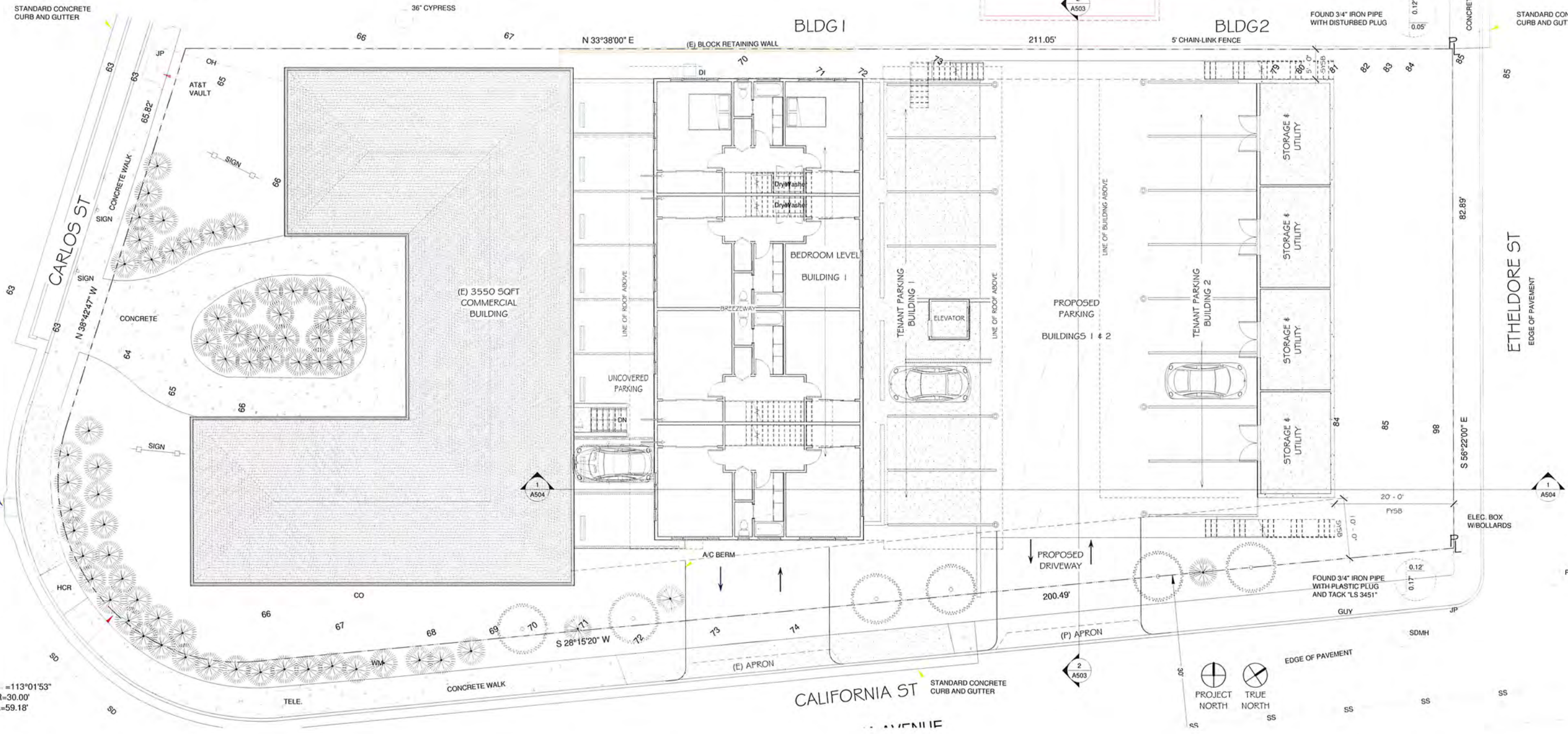

= 113°01'53"  
l=30.00'  
=59.18'

1 Level 2  
1/8" = 1'-0"

S:\Client Projects 2018\EtheldoreApartments\Revit\Etheldore-Solar.rvt

REVISIONS



**Edward C. Love**  
Architect  
720 MILL STREET  
HALF MOON BAY, CA 94019  
(650) 728-7615  
edwardclovearch@gmail.com

Etheldore Apartments  
Etheldore St  
Moss Beach, CA

Level 2 - Bldg 1 & 2



DATE: 08/06/19  
SCALE: 1/8" = 1'-0"  
DRAWN: GMH  
JOB: ETHELDORE APTS  
SHEET: SP3  
OF SHEETS

ALL DRAWINGS, SPECIFICATIONS, AND COPIES THEREOF, PREPARED AND/OR SUPPLIED BY THE ARCHITECT, SHALL REMAIN HIS PROPERTY. THEY ARE TO BE USED ONLY WITH RESPECT TO THIS PROJECT AND ARE NOT TO BE USED ON ANY OTHER PROJECT. WITH THE EXCEPTION OF ONE CONTRACT SET FOR EACH PARTY TO THE CONTRACT, SUCH DOCUMENTS ARE TO BE RETURNED OR SUITABLY ACCOUPED FOR UPON REQUEST OF THE ARCHITECT AT THE COMPLETION OF THE WORK. SUBMISSION OR DISTRIBUTION TO MEET OFFICIAL REGULATORY REQUIREMENTS OR FOR OTHER PURPOSES IN CONNECTION WITH THE PROJECT IS NOT TO BE CONSIDERED AS PUBLICATION IN THE DEGRADATION OF THE ARCHITECT'S COMMON LAW COPYRIGHT OR OTHER RESERVED RIGHTS.



S:\Client Projects 2018\EtheldoreApartments\Revit\Etheldore-Solar.rvt

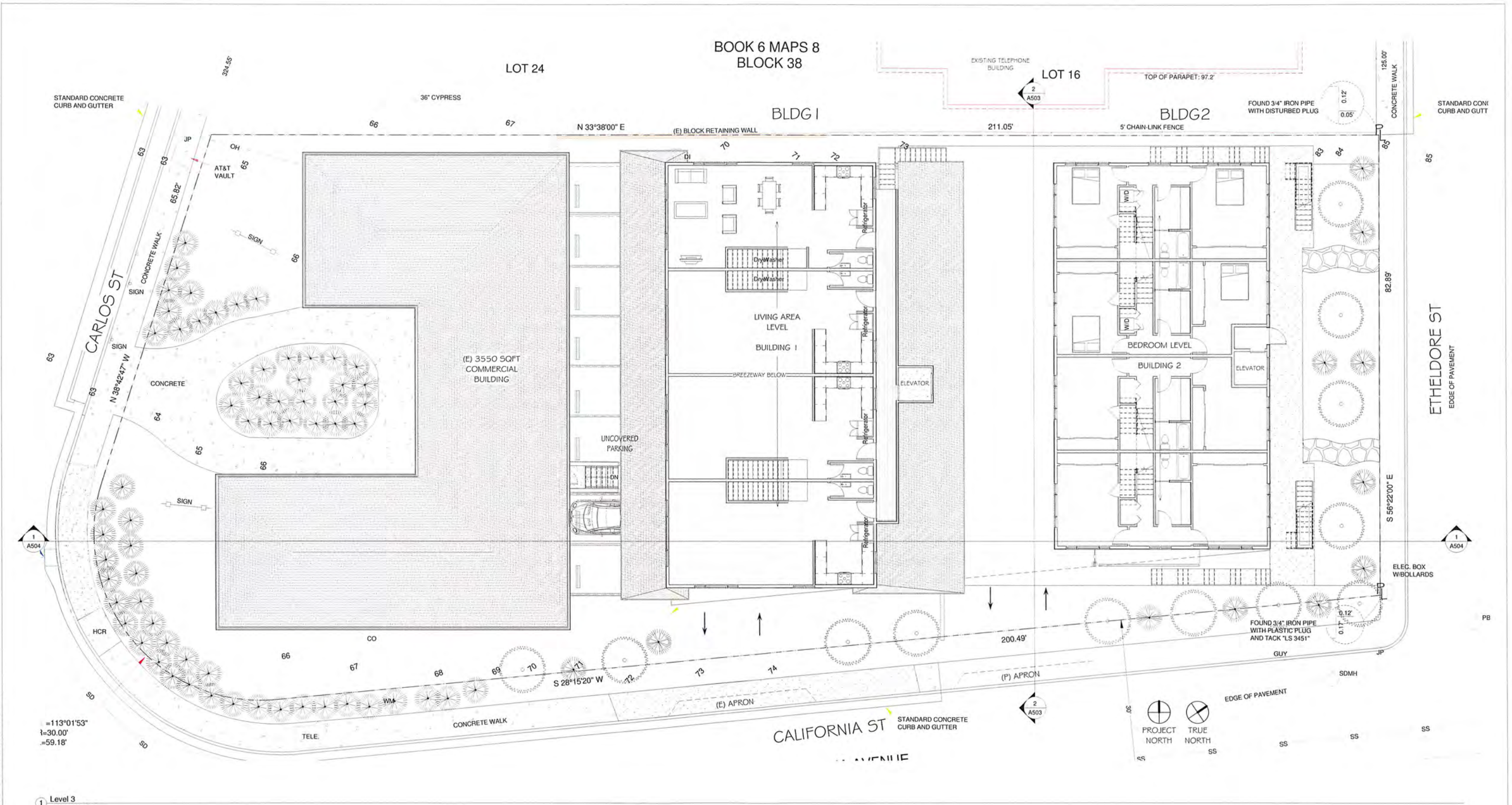

1 Level 3  
1/8" = 1'-0"

REVISIONS



**Edward C. Love**  
Architect  
720 MILL STREET  
HALF MOON BAY, CA 94019  
(650) 728-7615  
edwardclovearch@gmail.com

Etheldore Apartments  
Etheldore St  
Moss Beach, CA

Level 3 - Bldg 1 & 2



DATE:	08/06/19
SCALE:	1/8" = 1'-0"
DRAWN:	GMH
JOB:	ETHELDORRE APTS
SHEET:	SP4
OF SHEETS:	

ALL DRAWINGS, SPECIFICATIONS, AND COPIES THEREOF, PREPARED AND/OR SUPPLIED BY THE ARCHITECT, SHALL REMAIN HIS PROPERTY. THEY ARE TO BE USED ONLY WITH RESPECT TO THIS PROJECT AND ARE NOT TO BE USED ON ANY OTHER PROJECT. WITH THE EXCEPTION OF ONE CONTRACT SET FOR EACH PARTY TO THE CONTRACT, SUCH DOCUMENTS ARE TO BE RETURNED OR SUITABLY ACCOUNTED FOR UPON REQUEST OF THE ARCHITECT AT THE COMPLETION OF THE WORK. SUBMISSION OR DISTRIBUTION TO MEET OFFICIAL REGULATORY REQUIREMENTS OR FOR OTHER PURPOSES IN CONNECTION WITH THE PROJECT IS NOT TO BE CONSTRUED AS PUBLICATION IN THE DEGRADATION OF THE ARCHITECT'S COMMON LAW COPYRIGHT OR OTHER RESERVED RIGHTS.



BOOK 6 MAPS 8  
BLOCK 38

LOT 24

LOT 16

BLDG 1

BLDG 2

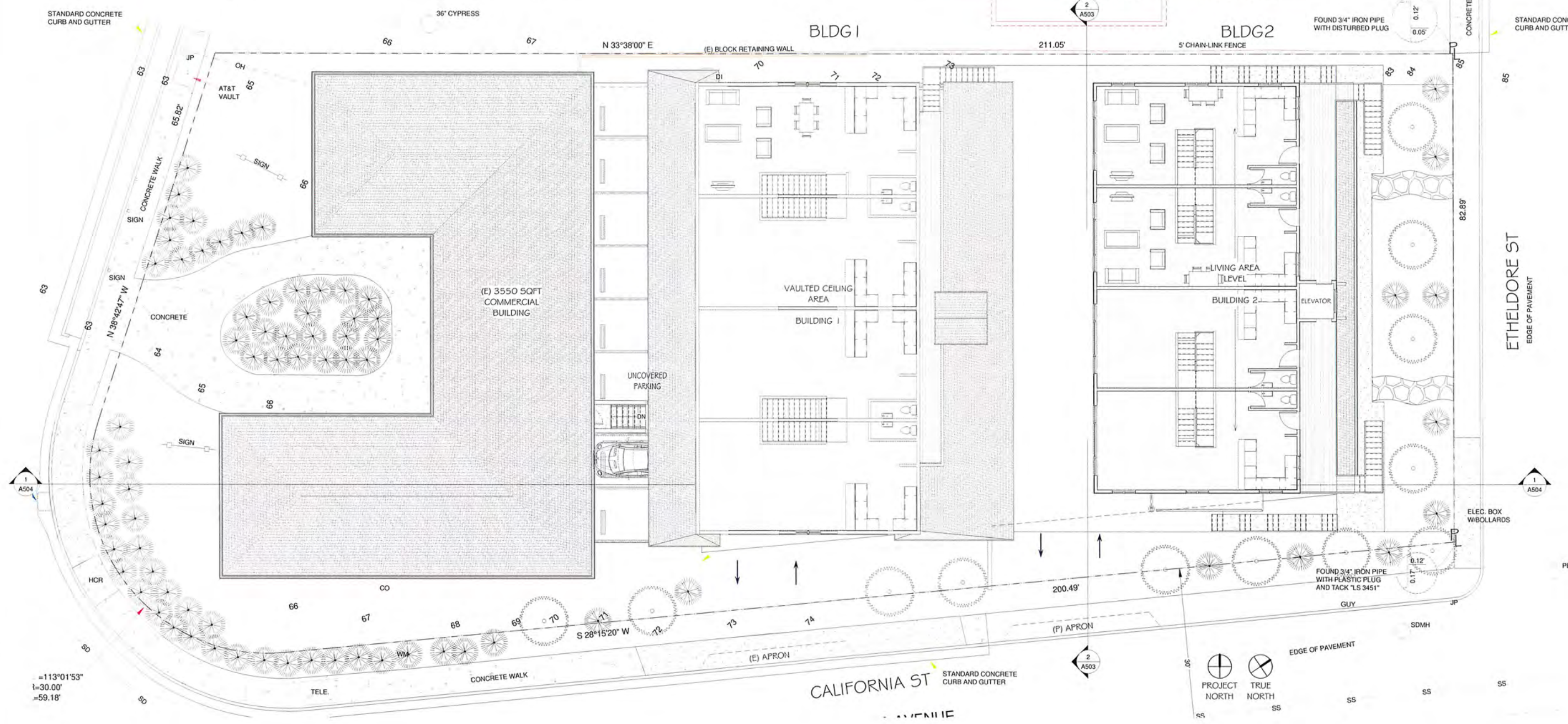

=113°01'53"  
l=30.00'  
-59.18'

Level 4  
1/8" = 1'-0"

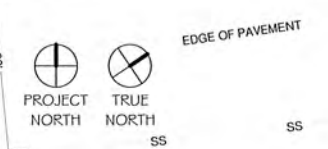

S:\Client Projects 2018\EtheldoreApartments\Revit\Etheldore-Solar.rvt

REVISIONS

EDWARD C. LOVE, ARCHITECT

Edward C. Love  
Architect  
720 MILL STREET  
HALF MOON BAY, CA 94019  
(650) 728-7615  
edwardclovearch@gmail.com

Etheldore Apartments  
Etheldore St  
Moss Beach, CA

Level 4 - Bldg 1 & 2



DATE:	08/06/19
SCALE:	1/8" = 1'-0"
DRAWN:	GMH
JOB:	ETHELDORRE APTS
SHEET:	SP5
OF SHEETS:	

ALL DRAWINGS, SPECIFICATIONS, AND COPIES THEREOF, PREPARED AND/OR SUPPLIED BY THE ARCHITECT, SHALL REMAIN HIS PROPERTY. THEY ARE TO BE USED ONLY WITH RESPECT TO THIS PROJECT AND ARE NOT TO BE USED ON ANY OTHER PROJECT. WITH THE EXCEPTION OF ONE CONTRACT SET FOR EACH PARTY TO THE CONTRACT, SUCH DOCUMENTS ARE TO BE RETURNED OR SUITABLY ACCOUNTED FOR UPON REQUEST OF THE ARCHITECT AT THE COMPLETION OF THE WORK. SUBMISSION OR DISTRIBUTION TO MEET OFFICIAL REGULATORY REQUIREMENTS OR FOR OTHER PURPOSES IN CONNECTION WITH THE PROJECT IS NOT TO BE CONSTRUED AS PUBLICATION IN THE DEROGATION OF THE ARCHITECT'S COMMON LAW COPYRIGHT OR OTHER RESERVED RIGHTS.



S:\Client Projects 2018\EtheldoreApartments\Revit\Etheldore-Solar.rvt

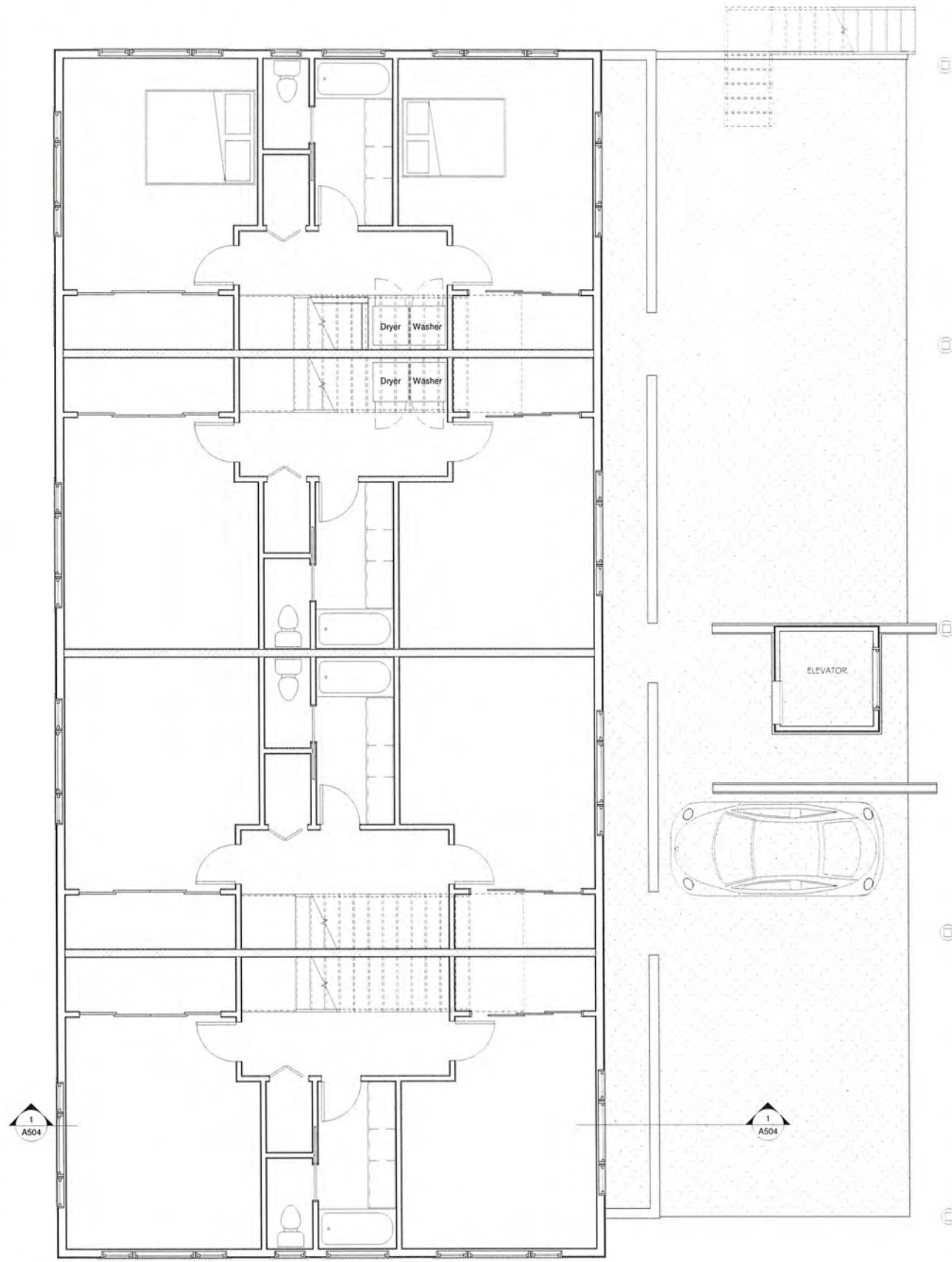

1 Level 2 - Bldg 1 First Floor  
1/4" = 1'-0"

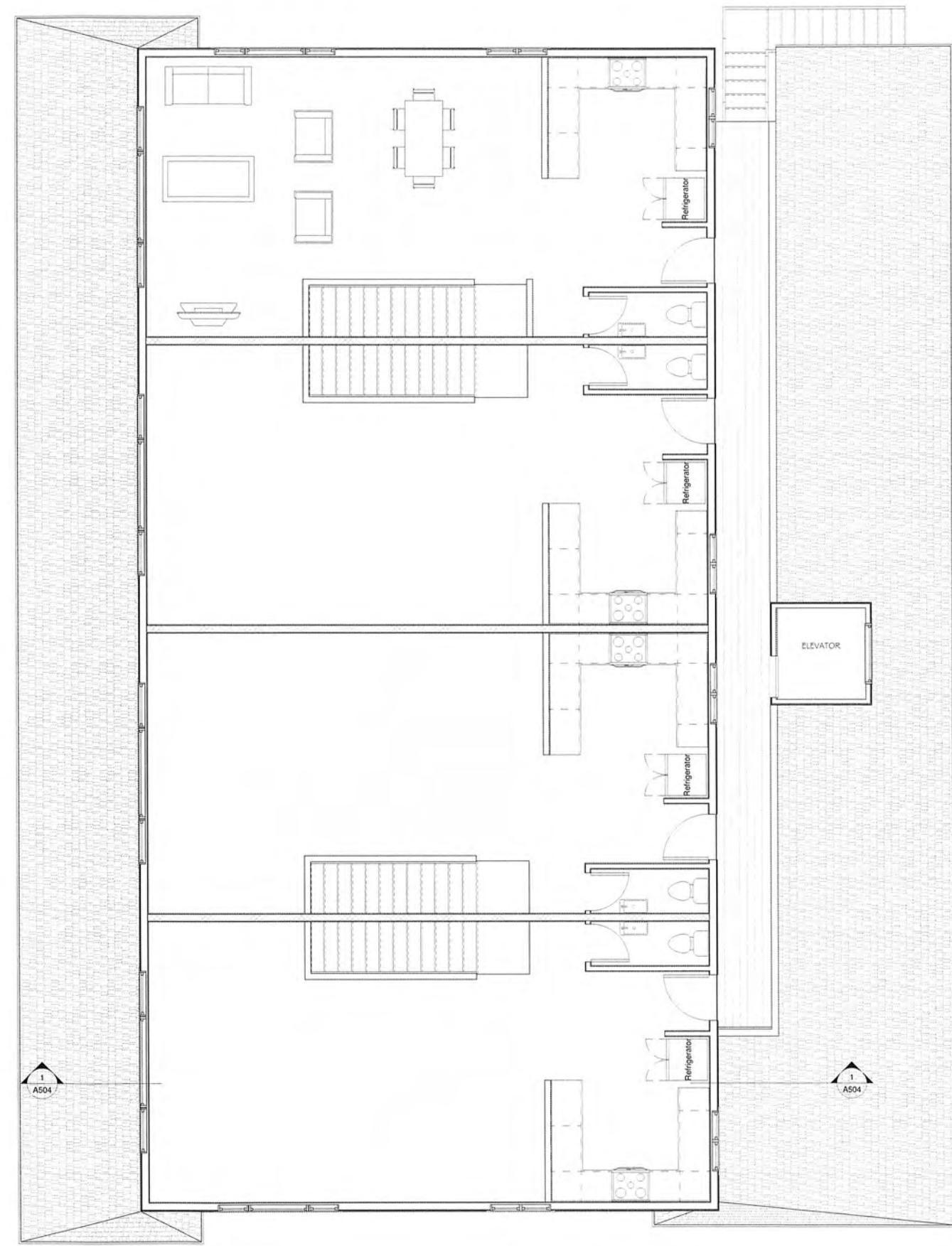

2 Level 3 - Bldg 1 Second Floor  
1/4" = 1'-0"

REVISIONS



Edward C. Love  
Architect  
720 MILL STREET  
HALF MOON BAY, CA 94019  
(650) 728-7615  
edwardclovearcht@gmail.com

Etheldore Apartments  
Etheldore St  
Moss Beach, CA

Floor Plans Building 1



DATE: 08/06/19  
SCALE: 1/4" = 1'-0"  
DRAWN: Author  
JOB: ETHELDORE APTS  
SHEET:

A101

OF SHEETS

ALL DRAWINGS, SPECIFICATIONS, AND COPIES THEREOF, PREPARED AND/OR SUPPLIED BY THE ARCHITECT, SHALL REMAIN HIS PROPERTY. THEY ARE TO BE USED ONLY WITH RESPECT TO THIS PROJECT AND ARE NOT TO BE USED ON ANY OTHER PROJECT. WITH THE EXCEPTION OF ONE CONTRACT SET FOR EACH PARTY TO THE CONTRACT, SUCH DOCUMENTS ARE TO BE RETURNED OR SUITABLY ACCOUNTED FOR UPON REQUEST OF THE ARCHITECT AT THE COMPLETION OF THE WORK. SUBMISSION OR DISTRIBUTION TO MEET OFFICIAL REGULATORY REQUIREMENTS OR FOR OTHER PURPOSES IN CONNECTION WITH THE PROJECT IS NOT TO BE CONSTRUED AS PUBLICATION IN THE DEPOSITION OF THE ARCHITECT'S COMMON LAW COPYRIGHT OR OTHER RESERVED RIGHTS.



S:\Client Projects 2018\EtheldoreApartments\Revit\Etheldore-Solar.rvt

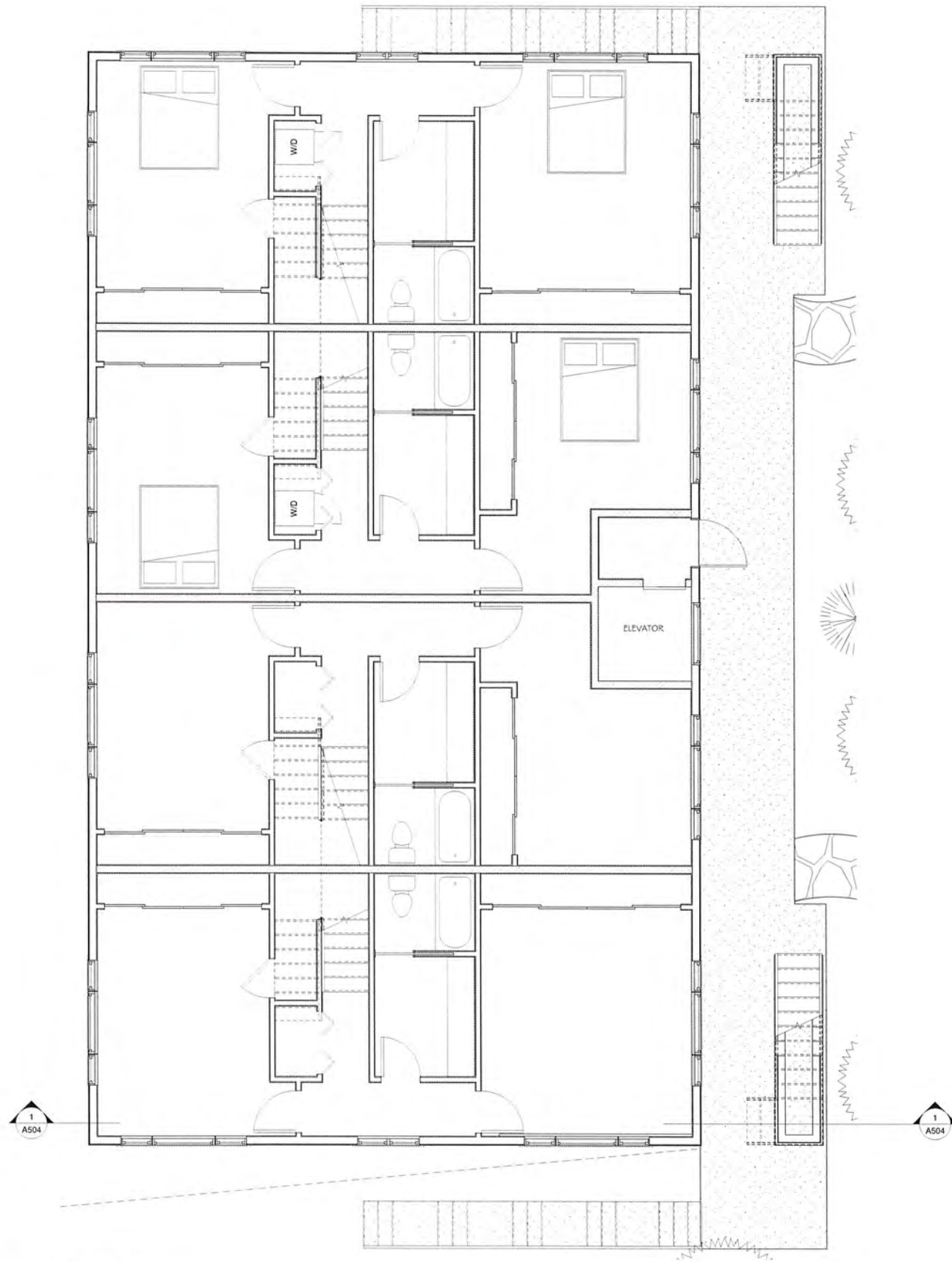

1 Level 3 - Bldg 2 First Floor  
1/4" = 1'-0"



2 Level 4 - Bldg 2 Second Floor  
1/4" = 1'-0"

REVISIONS

NO.	DATE	DESCRIPTION



Edward C. Love  
Architect  
720 MILL STREET  
HALF MOON BAY, CA 94019  
(650) 728-7615  
edwardclovearch@gmail.com

Etheldore Apartments  
Etheldore St  
Moss Beach, CA

Floor Plans Building 2



DATE: 08/06/19  
SCALE: 1/4" = 1'-0"  
DRAWN: GMH  
JOB: ETHELDORRE APTS

SHEET:  
**A102**

OF SHEETS

ALL DRAWINGS, SPECIFICATIONS, AND COPIES THEREOF, PREPARED AND/OR SUPPLIED BY THE ARCHITECT, SHALL REMAIN HIS PROPERTY. THEY ARE TO BE USED ONLY WITH RESPECT TO THIS PROJECT AND ARE NOT TO BE USED ON ANY OTHER PROJECT. WITH THE EXCEPTION OF ONE CONTRACT SET FOR EACH PARTY TO THE CONTRACT, SUCH DOCUMENTS ARE TO BE RETURNED OR SUITABLY ACCOUNTED FOR UPON REQUEST OF THE ARCHITECT AT THE COMPLETION OF THE WORK. SUBMISSION OR DISTRIBUTION TO MEET OFFICIAL REGULATORY REQUIREMENTS OR FOR OTHER PURPOSES IN CONNECTION WITH THE PROJECT IS NOT TO BE CONSTRUED AS PUBLICATION IN THE DEROGATION OF THE ARCHITECT'S COMMON LAW COPYRIGHT OR OTHER RESERVED RIGHTS.



S:\Client Projects 2018\EtheldoreApartments\Revit\Etheldore-Solar.rvt

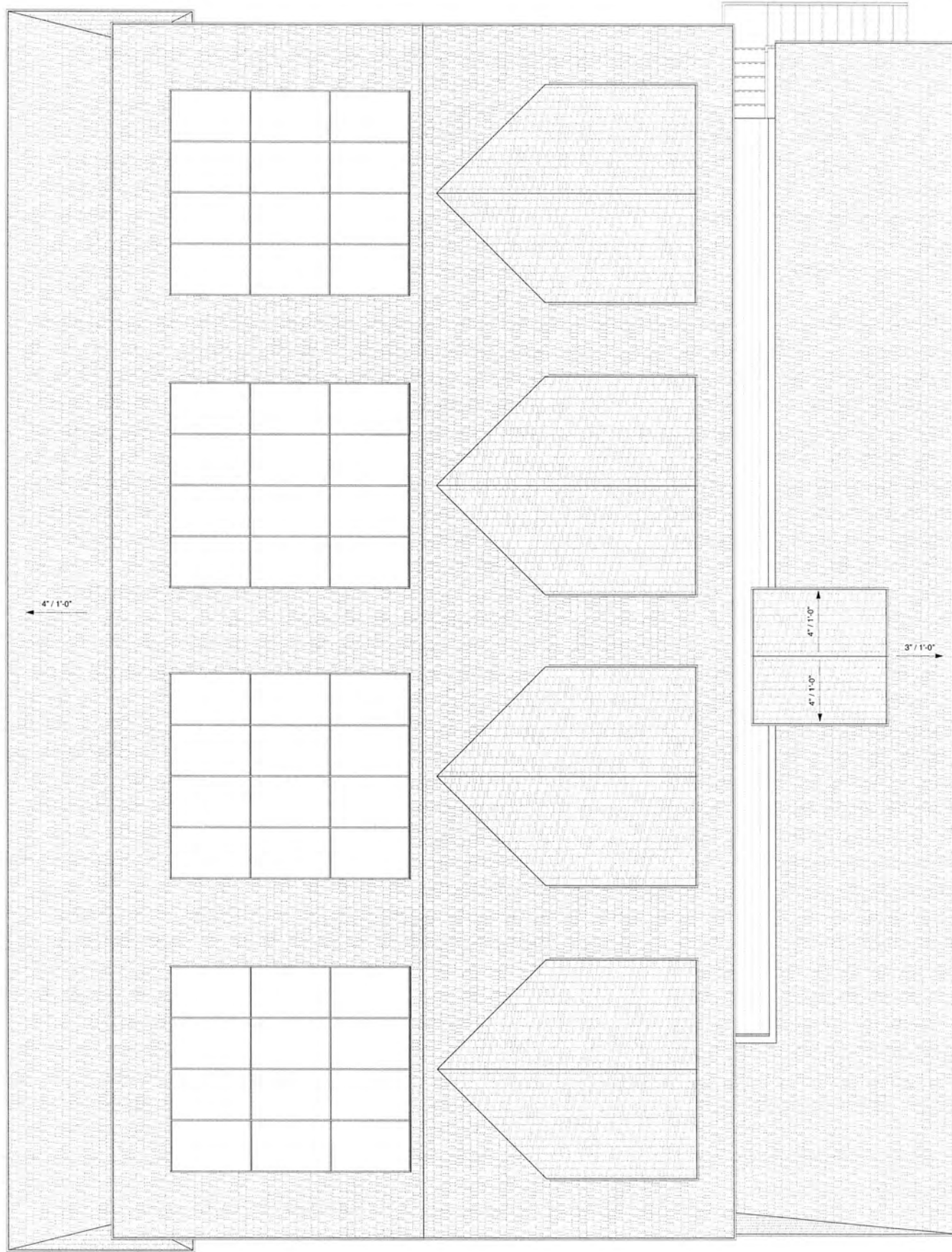

1 Level 4.1 - Roof Plan  
1/4" = 1'-0"

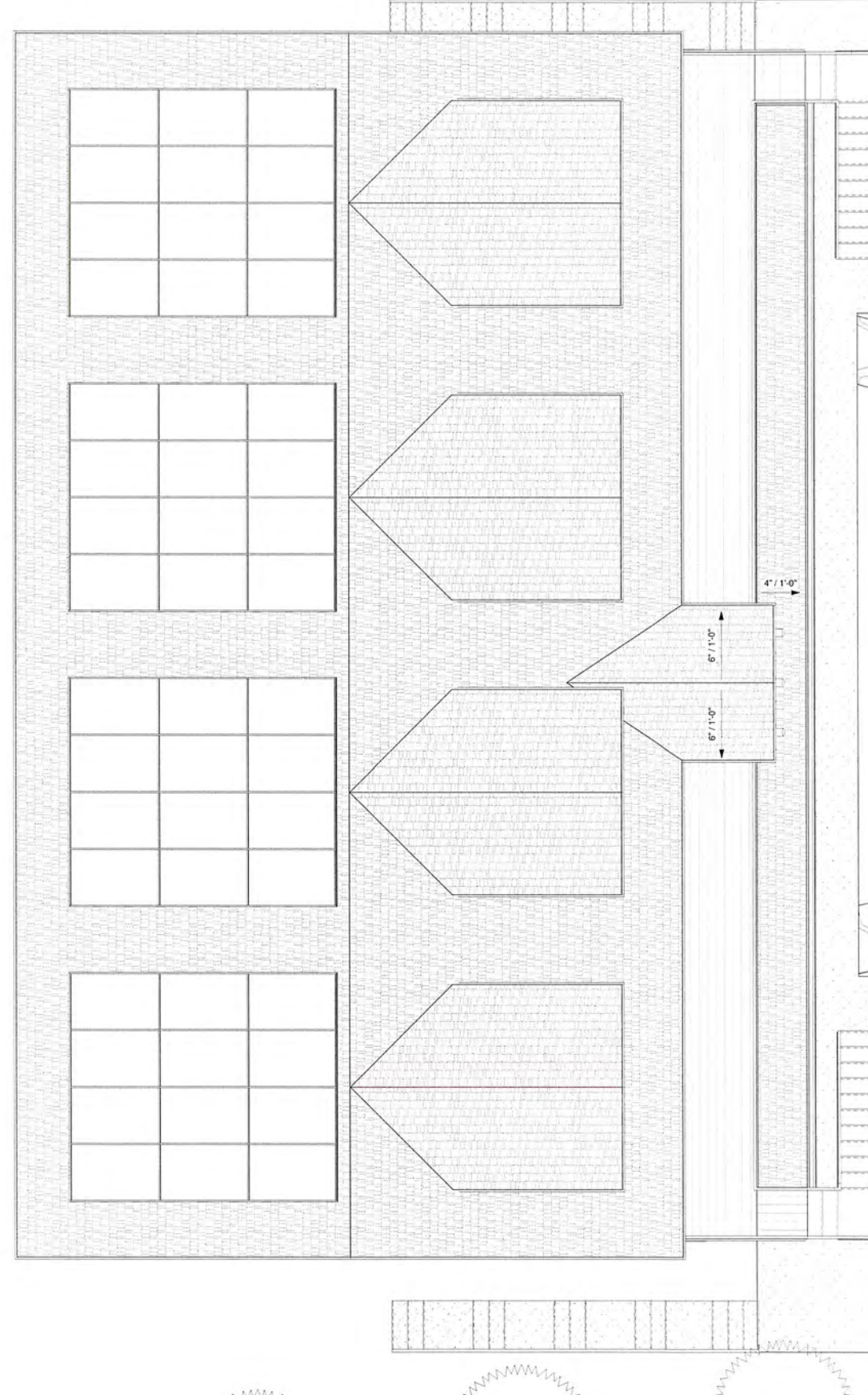

REVISIONS

NO.	DATE	DESCRIPTION



**Edward C. Love  
Architect**  
720 MILL STREET  
HALF MOON BAY, CA 94019  
(650) 728-7615  
edwardclovearch@gmail.com

**Etheldore Apartments**  
Etheldore St  
Moss Beach, CA

**Roof Plan - Bldg 1 # 2**



DATE: 08/07/19  
SCALE: 1/4" = 1'-0"  
DRAWN: Author  
JOB: ETHELDORE APTS  
SHEET: **A103**  
OF SHEETS

ALL DRAWINGS, SPECIFICATIONS, AND COPIES THEREOF, PREPARED AND/OR SUPPLIED BY THE ARCHITECT, SHALL REMAIN HIS PROPERTY. THEY ARE TO BE USED ONLY WITH RESPECT TO THIS PROJECT AND ARE NOT TO BE USED ON ANY OTHER PROJECT. WITH THE EXCEPTION OF ONE CONTRACT SET FOR EACH PARTY TO THE CONTRACT, SUCH DOCUMENTS ARE TO BE RETURNED OR SUITABLY ACCOUNTED FOR UPON REQUEST OF THE ARCHITECT AT THE COMPLETION OF THE WORK. SUBMISSION OR DISTRIBUTION TO MEET OFFICIAL REGULATORY REQUIREMENTS OR FOR OTHER PURPOSES IN CONNECTION WITH THE PROJECT IS NOT TO BE CONSTRUED AS PUBLICATION IN THE DEPOSITION OF THE ARCHITECT'S COMMON LAW COPYRIGHT OR OTHER RESERVED RIGHTS.



REVISIONS



EDWARD C. LOVE, ARCHITECT

Edward C. Love  
Architect  
720 MILL STREET  
HALF MOON BAY, CA 94019  
(650) 728-7615  
edwardclovearch@gmail.com

Etheldore Apartments  
Etheldore St  
Moss Beach, CA

Elevations - Bldg 1  
East & West



DATE: 08/06/19

SCALE: 1/4" = 1'-0"

DRAWN: Author

JOB: ETHELDORE APTS

SHEET:

A201

OF SHEETS

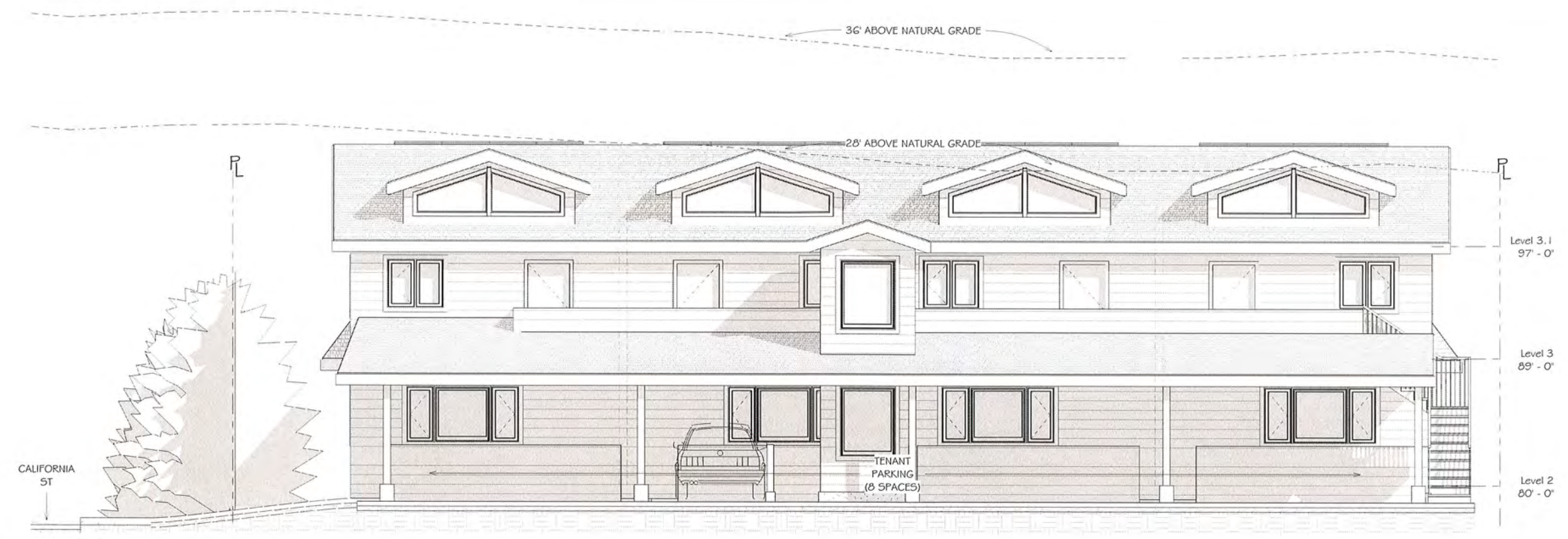

1 East - Bldg01  
1/4" = 1'-0"



2 West - Bldg01  
1/4" = 1'-0"

S:\Client Projects 2018\EtheldoreApartments\Revit\Etheldore-Solar.rvt



REVISIONS



EDWARD C. LOVE, ARCHITECT

Edward C. Love  
Architect  
720 MILL STREET  
HALF MOON BAY, CA 94019  
(650) 728-7615  
edwardclovearch@gmail.com

Etheldore Apartments  
Etheldore St  
Moss Beach, CA

Elevations - Bldg 2  
East & West



DATE: 08/06/19

SCALE: 1/4" = 1'-0"

DRAWN: GMH

JOB: ETHELDORE APTS

SHEET:

A202

OF SHEETS



1 East - Bldg02  
1/4" = 1'-0"

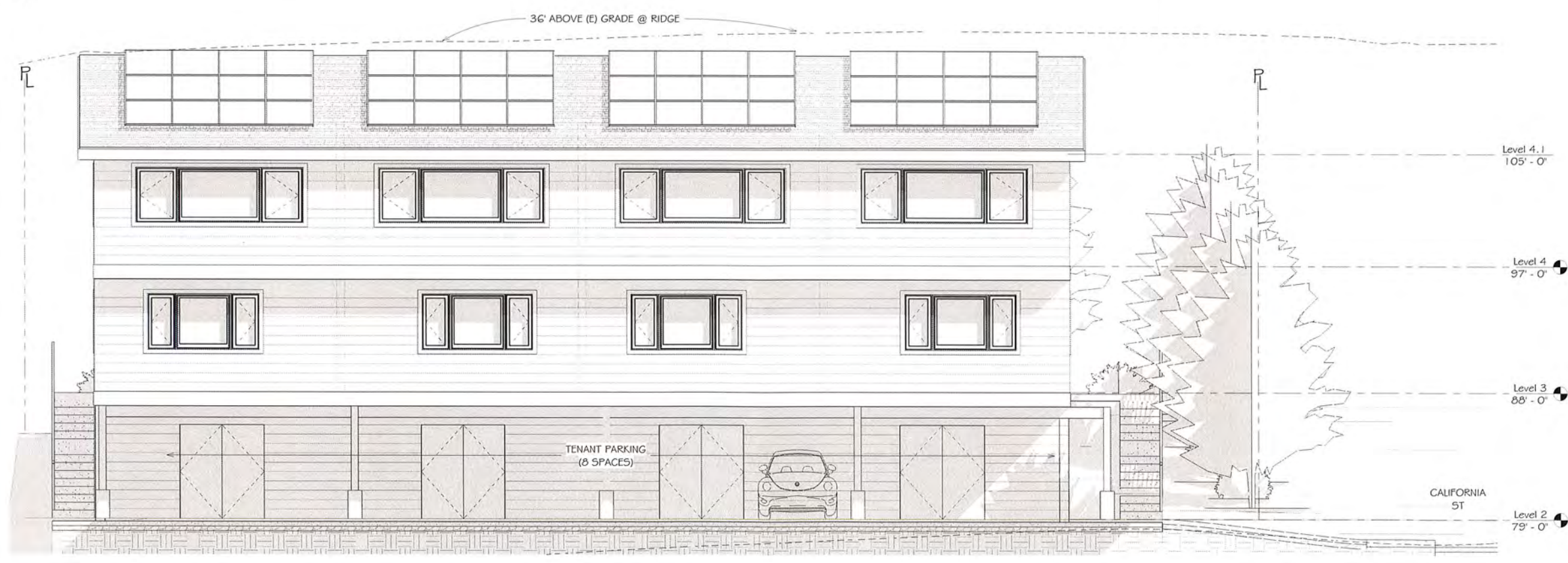

2 West - Bldg02  
1/4" = 1'-0"

S:\Client Projects 2019\EtheldoreApartments\Revit\Etheldore-Solar.rvt



BLDG 1

BLDG 2

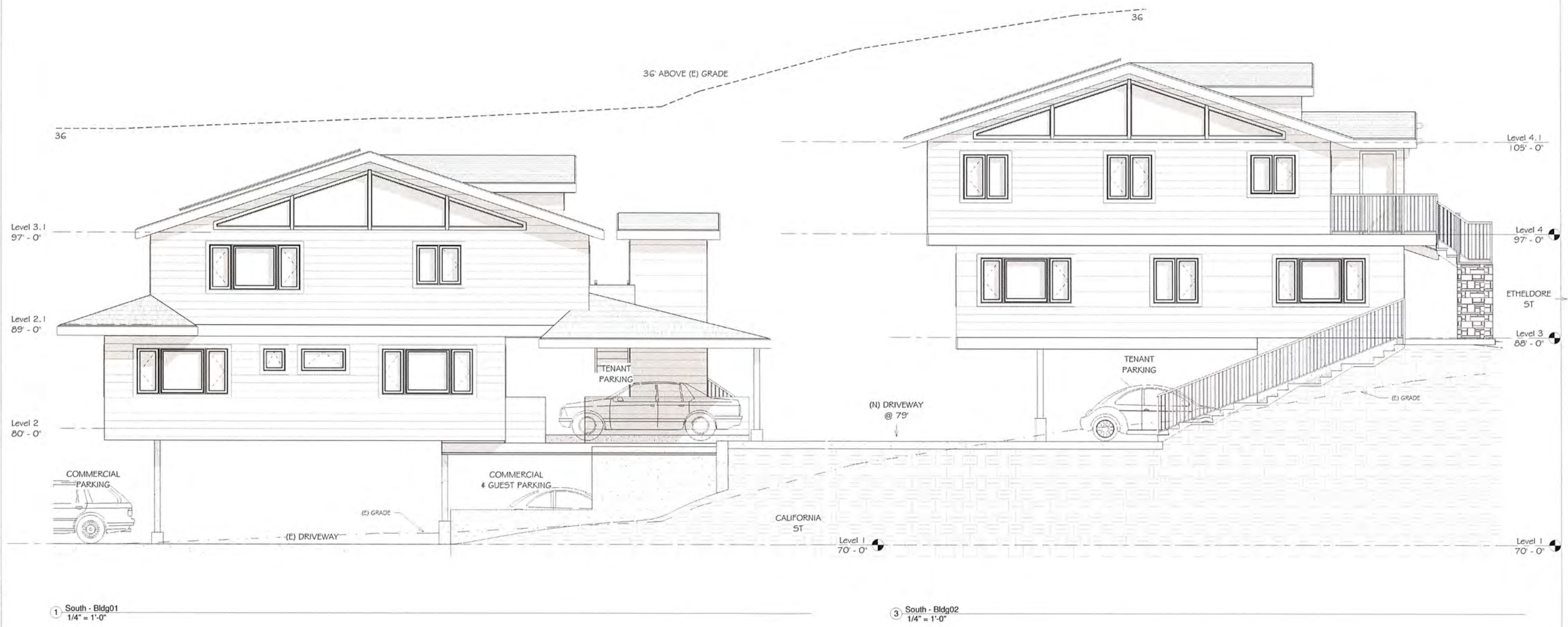

1 South - Bldg01  
1/4" = 1'-0"

3 South - Bldg02  
1/4" = 1'-0"

S:\Client Projects 2018\EtheldoreApartments\Revit\Etheldore-Solar.rvt

REVISIONS



Edward C. Love  
Architect  
720 MILL STREET  
HALF MOON BAY, CA 94019  
(650) 728-7615  
edwardclovearch@gmail.com

Etheldore Apartments  
Etheldore St  
Moss Beach, CA

Elevations - South



DATE:	08/06/19
SCALE:	1/4" = 1'-0"
DRAWN:	GMH
JOB:	ETHELDOR APTS
SHEET:	A203
OF SHEETS	

ALL DRAWINGS, SPECIFICATIONS, AND COPIES THEREOF, PREPARED AND/OR SUPPLIED BY THE ARCHITECT, SHALL REMAIN HIS PROPERTY. THEY ARE TO BE USED ONLY WITH RESPECT TO THIS PROJECT AND ARE NOT TO BE USED ON ANY OTHER PROJECT. WITH THE EXCEPTION OF ONE CONTRACT SET FOR EACH PARTY TO THE CONTRACT, SUCH DOCUMENTS ARE TO BE RETURNED OR SUITABLY ACCOUNTED FOR UPON REQUEST OF THE ARCHITECT AT THE COMPLETION OF THE WORK. SUBMISSION OR DISTRIBUTION TO MEET OFFICIAL REGULATORY REQUIREMENTS OR FOR OTHER PURPOSES IN CONNECTION WITH THE PROJECT IS NOT TO BE CONSIDERED AS PUBLICATION IN THE DEGRADATION OF THE ARCHITECT'S COMMON LAW COPYRIGHT OR OTHER RESERVED RIGHTS.



BLDG2

BLDG1

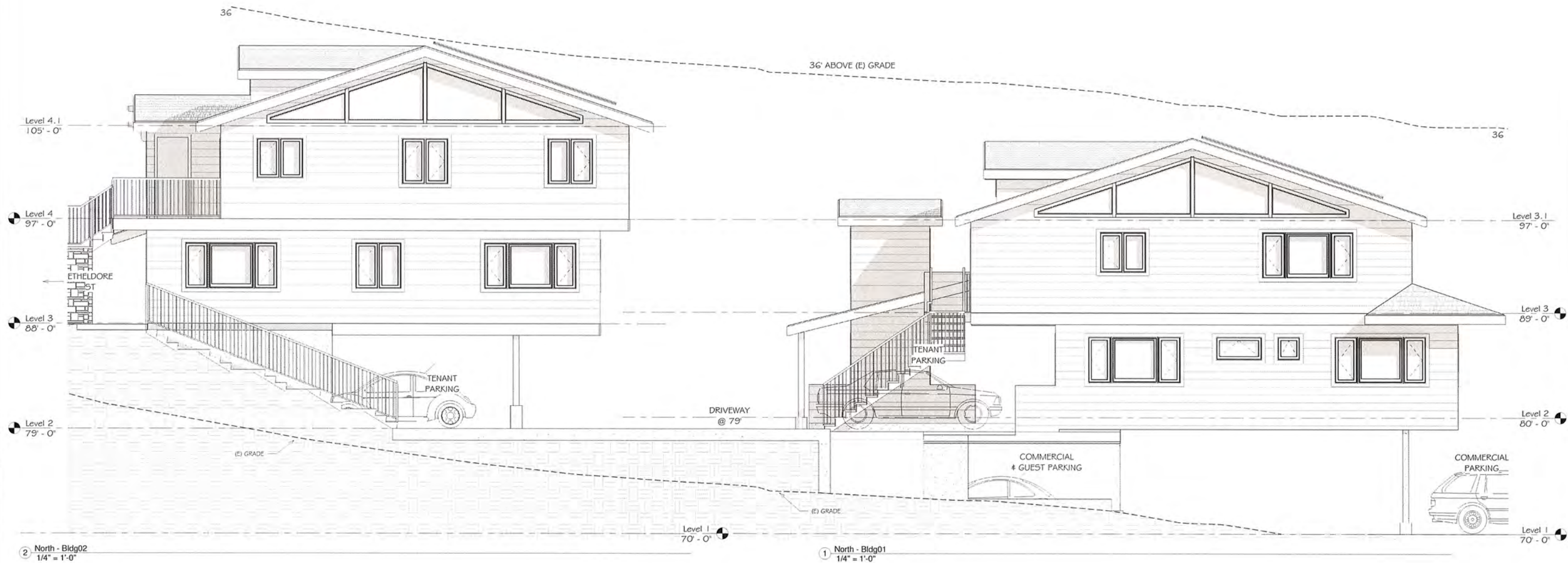

S:\Client Projects 2018\EtheldoreApartments\Revit\Etheldore-Solar.rvt

REVISIONS



Edward C. Love  
 Architect  
 720 MILL STREET  
 HALF MOON BAY, CA 94019  
 (650) 728-7615  
 edwardclovearch@gmail.com

Etheldore Apartments  
 Etheldore St  
 Moss Beach, CA

Elevations - North



DATE: 08/06/19  
 SCALE: 1/4" = 1'-0"  
 DRAWN: GMH  
 JOB: ETHELDORE APTS  
 SHEET: A204  
 OF SHEETS

ALL DRAWINGS, SPECIFICATIONS, AND COPIES THEREOF, PREPARED AND/OR SUPPLIED BY THE ARCHITECT, SHALL REMAIN HIS PROPERTY. THEY ARE TO BE USED ONLY WITH RESPECT TO THIS PROJECT AND ARE NOT TO BE USED ON ANY OTHER PROJECT. WITH THE EXCEPTION OF ONE CONTRACT SET FOR EACH PARTY TO THE CONTRACT, SUCH DOCUMENTS ARE TO BE RETURNED OR SUBMITTALLY ACCOUNTED FOR UPON REQUEST OF THE ARCHITECT AT THE COMPLETION OF THE WORK. SUBMISSION OR DISTRIBUTION TO MEET OFFICIAL REGULATORY REQUIREMENTS OR FOR OTHER PURPOSES IN CONNECTION WITH THE PROJECT IS NOT TO BE CONSTRUED AS PUBLICATION IN THE DEROGATION OF THE ARCHITECT'S COMMON LAW COPYRIGHT OR OTHER RESERVED RIGHTS.



REVISIONS



EDWARD C. LOVE ARCHITECT

Edward C. Love  
Architect  
720 MILL STREET  
HALF MOON BAY, CA 94019  
(650) 728-7615  
edwardclovearch@gmail.com

Etheldore Apartments  
Etheldore St  
Moss Beach, CA

Section - Driveway  
Entrances



DATE: 08/06/19

SCALE: 1/4" = 1'-0"

DRAWN: GMH

JOB: ETHELDORE APTS

SHEET:

A503

OF SHEETS



1 Section - Building 1 Lower Level Parking & Driveway Condition  
1/4" = 1'-0"



2 Section - Building 1 Upper Level Parking & Driveway Condition  
1/4" = 1'-0"

S:\Client Projects 2018\EtheldoreApartments\Revit\Etheldore-Solar.rvt



S:\Client Projects 2018\EtheldoreApartments\Revit\Etheldore-Solar.rvt

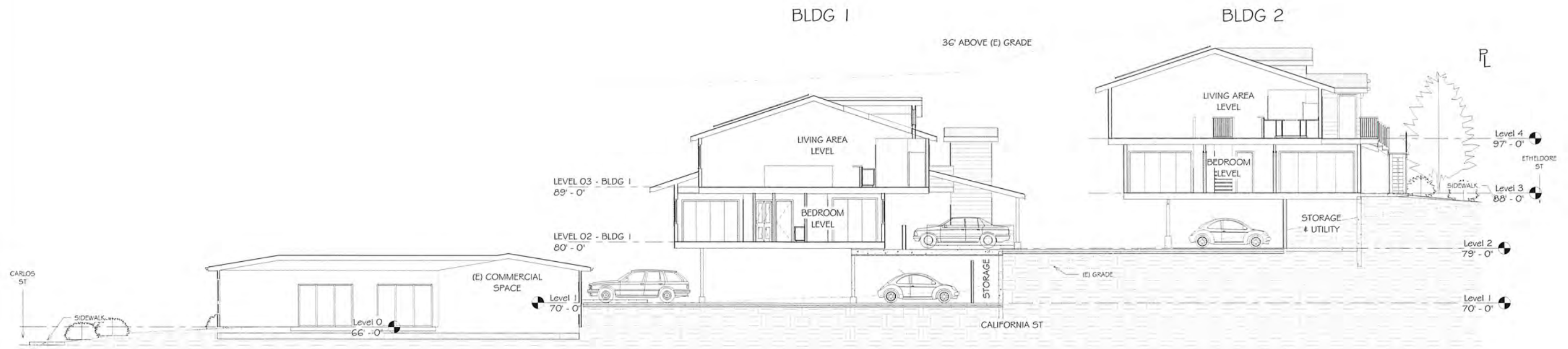

1 Section - Thru Site  
1/8" = 1'-0"

REVISIONS



Edward C. Love  
Architect  
720 MILL STREET  
HALF MOON BAY, CA 94019  
(650) 728-7615  
edwardclovearch@gmail.com

Etheldore Apartments  
Etheldore St  
Moss Beach, CA

Section - Thru Site



DATE:	08/06/19
SCALE:	1/8" = 1'-0"
DRAWN:	GMH
JOB:	ETHELDOR APTS
SHEET:	A504
OF	SHEETS

ALL DRAWINGS, SPECIFICATIONS, AND COPIES THEREOF, PREPARED AND/OR SUPPLIED BY THE ARCHITECT, SHALL REMAIN HIS PROPERTY. THEY ARE TO BE USED ONLY WITH RESPECT TO THIS PROJECT AND ARE NOT TO BE USED ON ANY OTHER PROJECT. WITH THE EXCEPTION OF ONE CONTRACT SET FOR EACH PARTY TO THE CONTRACT, SUCH DOCUMENTS ARE TO BE RETURNED OR SUITABLY ACCOUNTED FOR UPON REQUEST OF THE ARCHITECT AT THE COMPLETION OF THE WORK. SUBMISSION OR DISTRIBUTION TO MEET OFFICIAL REGULATORY REQUIREMENTS OR FOR OTHER PURPOSES IN CONNECTION WITH THE PROJECT IS NOT TO BE CONSTRUED AS PUBLICATION IN THE DEROGATION OF THE ARCHITECT'S COMMON LAW COPYRIGHT OR OTHER RESERVED RIGHTS.